

Traffic Guidance Scheme:

Date: 08/06/2023 **Author:** Dwayne Perera **Project:** 279 Clarence Street, Sydney
Client: Sherington **Contact:** Tom Sherington **Phone:** 0434 350 806



Comments:

This plan was designed by Dwayne Perera of Jim's Traffic Control - Hornsby in accordance with Australian Standards and the TfNSW's Traffic Control at Worksites Manual V6.1. The plan is designed for the safe closure of Clarence Street, between Druitt Street and Market Street to setup a mobile crane and semi-trailers to install the site tower crane at 279 Clarence Street, Sydney. During work traffic will be detoured around and pedestrians will be assisted to the other footpath. Certified traffic controllers will be on-site to implement and monitor this TGS. All traffic guidance schemes are copyright/property of Jim's Traffic Control - Hornsby and are not transferrable unless authorized by Jim's Traffic Control - Hornsby. Any questions please contact Dwayne Perera of Jim's Traffic Control - Hornsby on 0400 350 182.

Manifest

- 235 x Cone
- 28 x ImONLY
- 26 x Traffic Controller
- 24 x sign single
- 23 x Bollard
- 22 x ImRIGHTARROW
- 22 x Pedestrian Tape
- 14 x TM5-V5 CHEVRON
- 12 x ImMERGERIGHT
- 8 x ImCYCLES SMALL
- 6 x Semi-Trailer
- 6 x T1-18 PREPARE TO STOP
- 6 x T1-34 TRAFFIC CONTROLLER AHEAD
- 5 x Traffic Light
- 4 x Police
- 3 x T5-1 (R) DETOUR LEFT
- 2 x ImLEFTSTRAIGHT
- 2 x T1-32 SIDE ROAD CLOSED
- 2 x T1-6 DETOUR AHEAD
- 2 x T2-4 ROAD CLOSED
- 2 x T8-3 USE OTHER FOOTPATH
- 2 x W5-205 trucks turning
- 1 x Mobile Crane
- 1 x RESIDENTS residents only
- 1 x T1-23 CHANGED TRAFFIC CONDITIONS
- 1 x T1-5 WORKERS AHEAD
- 1 x T5-1 (L) DETOUR LEFT
- 1 x T8-2 (L) PEDESTRIANS LEFT
- 1 x T8-2 (R) PEDESTRIANS RIGHT

Legend

- Bollard
- Bus Lane
- Bus Stop
- Cone
- Job Site
- Mobile Crane
- Pedestrian Tape
- Police
- Reserved Parking
- Traffic Controller
- Vehicle Access
- Vehicle Egress
- Vehicle Reverse
- Work Area

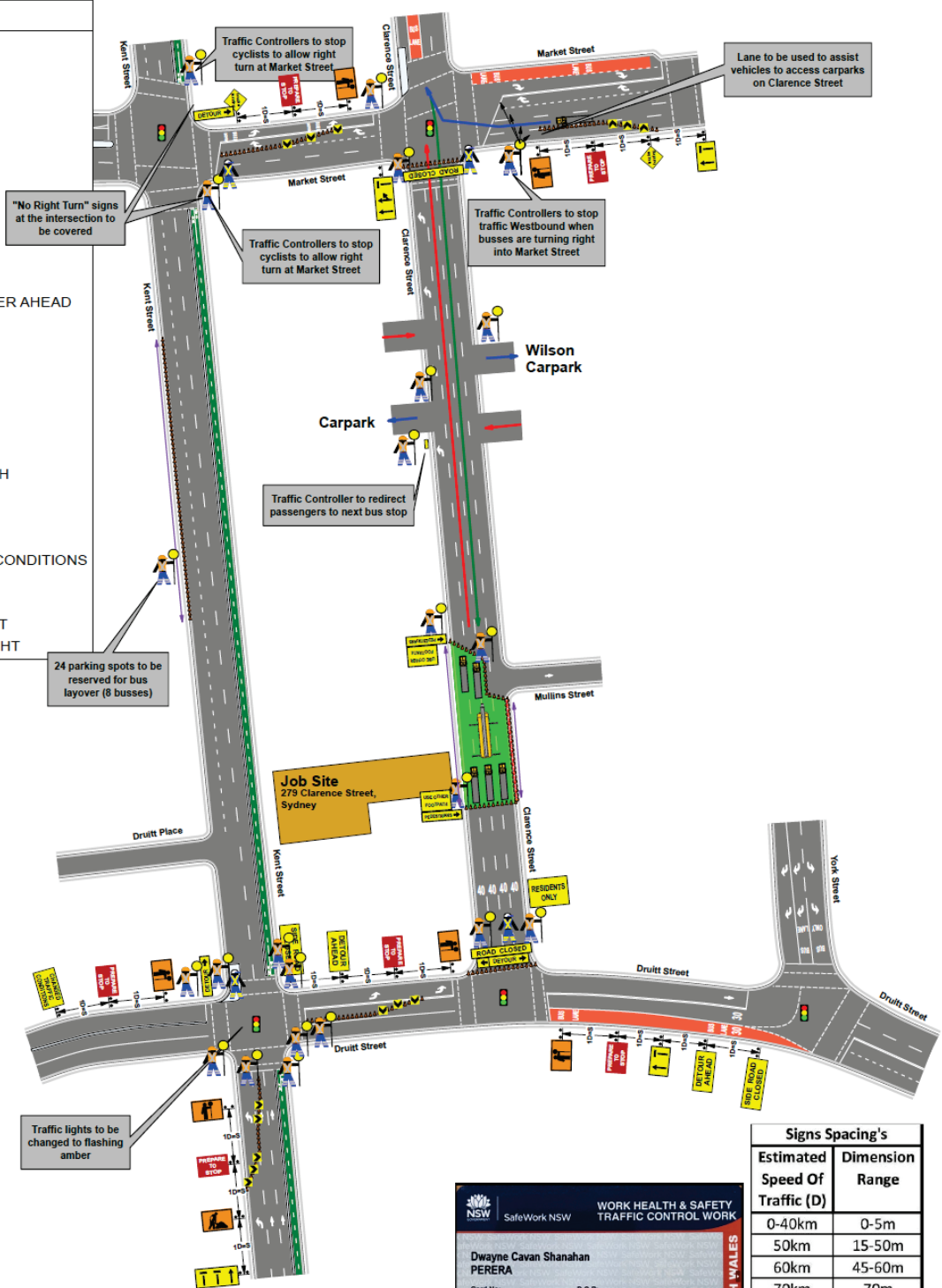

Signs Spacing's	
Estimated Speed Of Traffic (D)	Dimension Range
0-40km	0-5m
50km	15-50m
60km	45-60m
70km	70m
80km	80m
90km	90m
100km	100m

NSW SafeWork NSW WORK HEALTH & SAFETY TRAFFIC CONTROL WORK

Dwayne Cavan Shanahan PERERA

Card No: TCT0021811 D.O.B: 16/08/1995

Date of Issue: 24/01/2020

Type of traffic control work: PWZ IMP

NEW SOUTH WALES

PLAN NOT TO SCALE

Detour Routes

Legend	
	Work Area

Manifest	
3 x T5-1 (L) DETOUR LEFT	
3 x T5-1 (R) DETOUR LEFT	
2 x RESIDENTS residents only	
2 x T2-4 ROAD CLOSED	

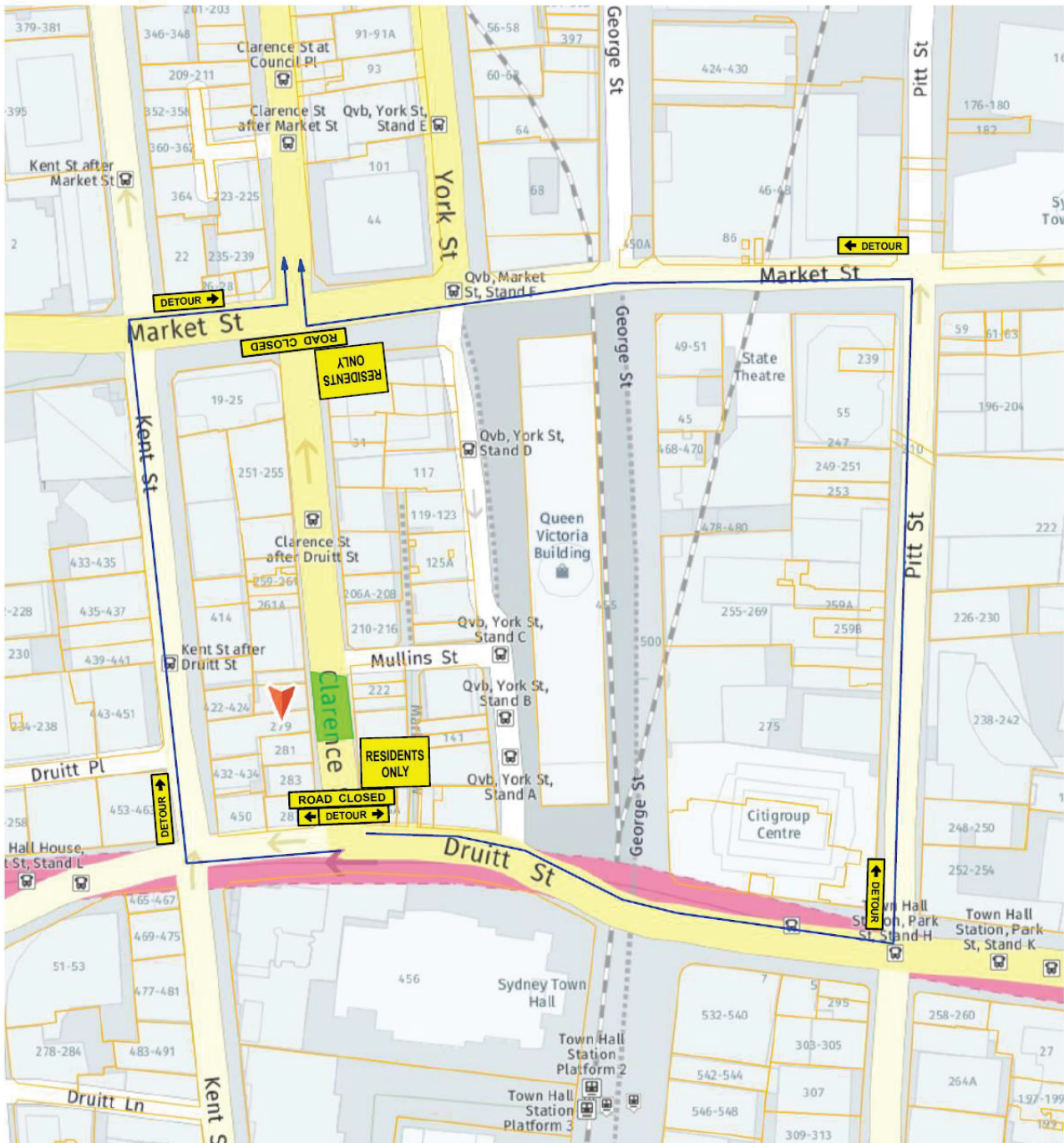

NSW SafeWork NSW

Dwayne Cavan Shanahan
PERERA

Card No: TCT0021811 D.O.B: 16/08/1995

Date of Issue: 24/01/2020

Type of traffic control work: PWZ IMP

WORK HEALTH & SAFETY
TRAFFIC CONTROL WORK

NEW SOUTH WALES

PLAN NOT TO SCALE